For News Of
Morrisville
Yardley
Makefield
See Page 12

The Levittown Times

Delaware Valley's Great Home Newspaper

Weather
Fair today, tonight, tomorrow and Sunday.

VOL. 11, No. 167 | Member ABC | LEVITTOWN, PA., FRIDAY EVENING, APRIL 24, 1964 | 36 PAGES | PRICE TEN CENTS

WOULD ELIMINATE SHIP OPENINGS

SPAN MAY LINK CROYDON WITH N.J.

A brand-new, six-lane toll bridge crossing the Delaware River between Croydon and Burlington was recommended yesterday to the Delaware River Joint Toll Bridge Commission.

The bridge would replace the existing Burlington - Bristol bridge and be situated nine-tenths of a mile south of it. It would cost $33,726,000.

The recommendation and complete plans for the bridge were contained in a feasibility study report submitted to the commission yesterday afternoon by the consulting-engineer firm of Michael Baker Jr., Rochester, Pa.

The commission took no action.

An additional study into possible financing ofthe structure is being made at present by DeLeuw, Cather and Co. of Chicago. Operating revenue and cost of maintenance is dependent upon this study.

No Toll Fixed Yet

Thus there is no recommendation in the study submitted yesterday as to the toll to be charged on the new bridge.

The Baker firm in its study suggested three possible sites for the new bridge, one north of the present structure and the others south of it.

The one recommended would have its access road originate at the Delaware Expressway near Grundy's Corners. It would cut east north east to a massive interchange with Route 13 in the Croydon area, just above Franklin Ave.

From there it would run on an overhead structure above the Pennsylvania Railroad tracks, through the rest of Croydon between Girard and Logan Aves. and across the river. In New Jersey it would have its

(Continued on Page 33, Col. 7)

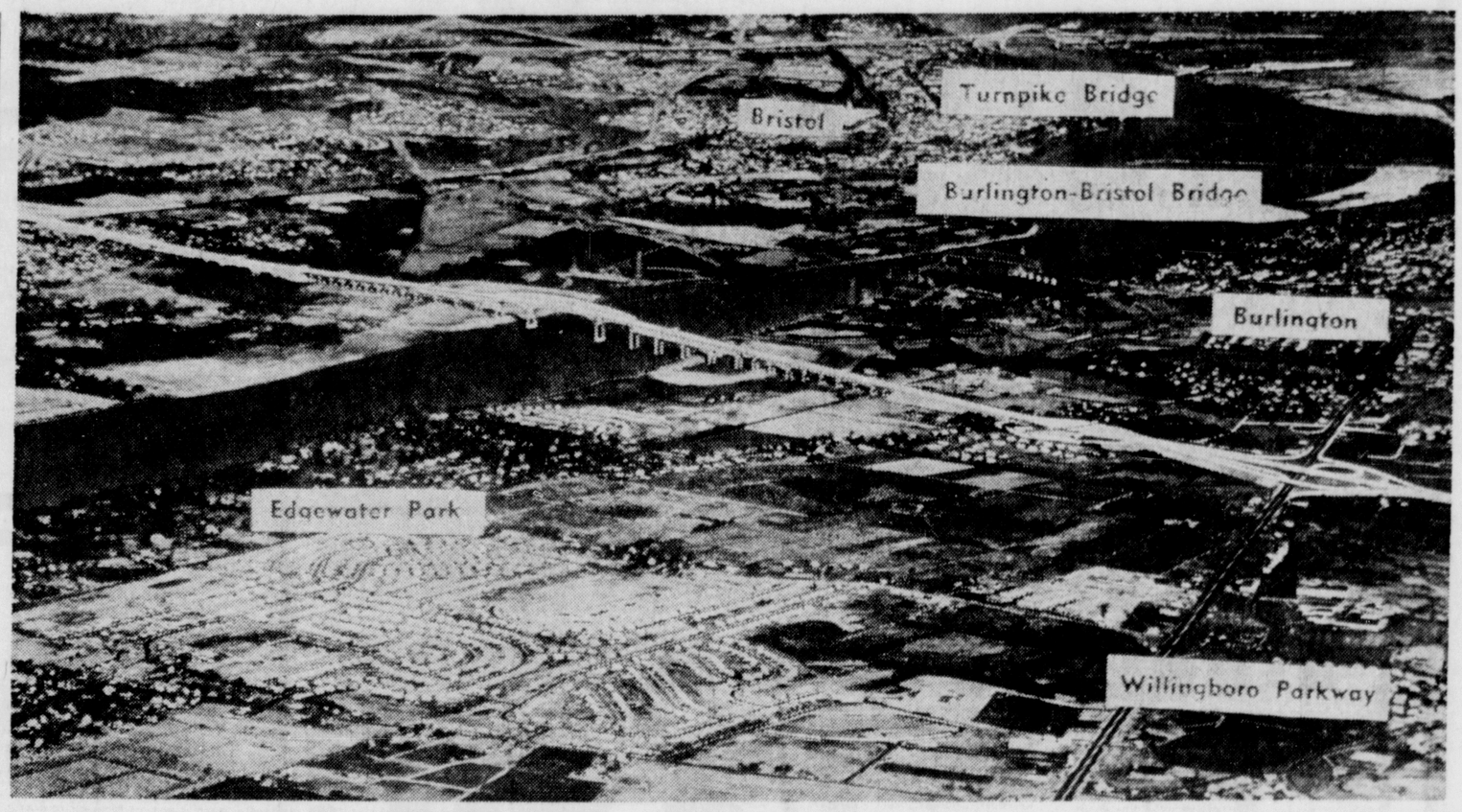

PROPOSED HIGH - LEVEL BRIDGE TO REPLACE CURRENT BURLINGTON - BRISTOL SPAN

☆ ☆ ☆

Another Port Concession: Bulk Cement Imports KOd

By BEN McELVEEN
Courier-Times Staff Writer

One item the proposed new ports in the Lower Bucks-Trenton - Burlington areas won't be able to handle — when and if they are ever built — is bulk cement.

A resolution banning bulk cement imports was adopted by the Delaware River Joint Toll Bridge Commission yesterday. The resolution was one more concession by the bridge agency in an effort to appease strong opposition to the ports from the upriver, Lehigh Valley area.

Bogged Down

A bill is currently bogged down in a Senate subcommittee in Washington, which would grant the bridge agency the right to enter the port development business.

One factor holding up the legislation, which has already passed the House, has been the opposition from Lehigh Valley area business and civic leaders. They object to bridge tolls from up river being used for ports down here. They also fear import of bulk cement via the ports would hurt their big cement industries.

The bridge agency at its meeting last month instituted plans to lower truck toll rates on the bridges in the Easton-Phillipsburg area, where the opposition originated. That was another concession.

Freeing of Bridges

There is one remaining point of opposition from the upriver area. That concerns freeing their toll bridges. They have initiated a study to show the bridges could be freed by Dec. 31, 1967, but this doesn't seem likely. The reason is that the bridge agency is committeed to continuously maintaining and improving the present 15 bridges, and this cost money.

The resolution on bulk cement yesterday was adopted with eight ayes and one abstention. The single abstention was by Henry D. Harral, Pennsylvania secretary of Highways. He explained that he was not against port development but had not made up his mind whether the bridge agency was the proper outfit to do it. He said he was still studying the matter.

Favored By Scranton

On the other hand, Edward K. Driebe, a recent appointee of Gov. William Scranton, said he

(Continued on Page 4, Col. 4)

Asks House Committee For Backing

Curtin Urges Bible Reading In Schools

Congressman Willard S. Curtin yesterday asked the House Committee on the Judiciary to support his efforts to reinstate Bible reading in public schools.

He called on the committee to back his resolution proposing an amendment to the Constitution to clarify the First Amendment.

"Very Necessary"

"This proposed amendment," Curtin told committee members, "is very necessary in order to correct the law as it now stands by virtue of recent decisions of the U.S. Supreme Court which prevents Bible reading and the saying of prayers in public schools."

Such an amendment, Curtin said, would permit but not require Bible reading and prayers in schools and would allow "any individual to withdraw from the same, should he so desire.

"Had No Trouble"

"The Supreme Court in recent cases has held that it is a violation of the First Amendment to permit school children to pray or hear the Bible read in public schools," Curtin stated. "My resolution is one of many introduced to change this situation. I feel that the specific issue involved is important enough to require an amendment to correct this situation.

"For about 170 years the people of this great country had no trouble with this portion of the first Amendment, which was considered for what it was primarily intended to be by our forefathers, namely a guarantee in the Constitution to prevent the establishment of a state religion, as well as a guarantee prohibiting any restrictions on a person's choice of religion.

"However, in the last few years, a very small percentage of the people of this country decided that certain things were wrong, as for example, permitting in Pennsylvania the reading of 10 verses of the Holy Bible in a public school. The Supreme Court heard and decided that the established practices of those 170 years had all been wrong and that this reading of the Bible was establishing a religion in government," Curtin declared.

The Possibilities

"Let us for a moment consider the possibilities of the principle as promulgated by the court, and now the law of the land, if carried to the logical conclusions.

"Are we soon to be faced with a Supreme Court decision that the words 'under God' must be deleted from the Pledge of Allegiance?

"Are we faced with a possible court decision that the words, 'In God is our Trust' must be deleted from the third stanza of 'The Star - Spangled Banner,' made our National Anthem by Act of Congress in 1931?

"We are faced with a possible court decision that will remove the words 'In God We Trust' from government buildings, as for example, over the dais of the speaker's platform in the House of Representatives?

"Are we faced with the possible court decision that our President, when being inaugurated, no longer can ask for the protection and help of God?

On Constitution

"Are we faced with the possibility the Supreme Court will say that no member of this House, when being sworn into membership of this august body, can take an oath to support the Constitution of the United States, 'so help him God'?

"Are we faced with the possibility that witnesses in court proceedings cannot take the oath to tell the truth, 'So help him God", in hose jurisdictions where affirmations are not used?

"Are we faced with a possible Supreme Court decision that a session of the Congress cannot be opened with a prayer by the chaplain, or, indeed, will the Supreme Court itself soon pro-

(Continued on Page 4, Col. 4)

Ship Sails, Picketing Continues

By PAUL ALTAIRE
Courier-Times Staff Writer

It was peaceful and quiet at the gates of U.S. Steel's Fairless Works this morning as steelworkers drove through the gates to their respective plants.

Basking in the warm sunlight were a handful of pickets— a token force from the longshoremen's union — who remained at the scene pending the outcome of the hearing in Bucks County Court today on the injunction issued Wednesday by Judge Paul R. Beckert against mass picketing.

The hearing was scheduled to start at 10 a.m. but by noontime, attorneys for U.S. Steel and the International Longshoremen's Union were still closeted with Judge Beckert in his chambers .

Ship Sails

Churning its way down the East Coast toward the Panama Canal on its way to U.S. Steel's Pittsburg, Cal. works, was the S. S. Columbia, the company-owned ship whose loading by steelworkers was opposed by the International Longshoremen's Association and members of Local 14 of the Masters, Mates and Pilots Union.

The ship, carrying billets — semi - finished rolled steel— left the Fairless docks at 2:30 yesterday afternoon.

Its arrival at the Fairless dock Monday night touched off the picketing at the plant by the longshoremen. By Wednesday, the picket lines swelled to about 200 men after the longshoremen voted to close down

(Continued on Page 4, Col. 6)

Good Evening!

Time goes by. Primary Election next Tuesday already (yet).

If you haven't been giving it some consideration and looking over the candidates seeking nominations — Republican and Democratic — better that you start considering and looking now.

Both state and county (legislative) contests shaping up as real hassles.

Production back to normal at U.S. Steel's Fairless Works and these are good tidings indeed.

Longshoreman's Union protest and picketing sensibly curbed (picketing) by the Bucks County Courts and we suspect here's another little migraine that will be quickly cured.

Not a single kick this lovely day about the weather. Yesterday even more enjoyable, thanks to Dom Magavero, Art Doyle and John Moran, always eager, willing and ready with their niblick teaching.

But we have an earnest entreaty: Maybe two solid weeks of just nothing but sunshine? We've got the birds; the poor bees haven't had a chance.

By the way, start remembering: Daylight Time starts Sunday.

This means six months of an hour of extra twilight every day and we can't think of a happier circumstance.

Well sir, there they are, those Phillies, a full game ahead of the pack as the result of that excitement last night when a ninth inning uprising with four runs licked the Pirates 6-5.

It's the Cubs at Connie Mack Stadium tonight. Can Mr. Mauch keep this amazing streak going?

Sign on a window of a vacant store: "We undersold everyone."

From New Pennsbury Jointure

Falls Considering Ousting L. M'field

The Falls Township School Board is seeking to oust the Lower Makefield School Board from the new Pennsbury jointure proposed under Act 291 — unless Lower Makefield is willing to abide by the stipulated rules of proportionate representation when the new jointure becomes a reality.

The Falls board met briefly last night in special session to seek clarification from the county school board regarding that portion of the act dealing with the representation.

Only four members of the Falls board attended, but they unanimously adopted a motion to go on record objecting to what the Falls board said was Lower Makefield's intention of not observing the representation stipulated in Act 291 on the Pennsbury Joint Operating Committee.

Committee of Nine

Under the Act, a committee of nine would be set up from the 19 members of the new jointure, which then would be comprised of the school boards of Falls and Lower Makefield Townships and Yardley and Tullytown Boroughs.

Falls Township, which has the largest population, would, under proportionate representation, have the largest number of representatives on the joint operating committee.

But the Falls board said Lower Makefield members have raised objections to this.

The Falls board, met last night to file its objection to Lower Makefield's intention of disregarding what the Falls board says is a requirement of Act 291.

Attending last night's meeting were board members Richard Day, president; Mrs. W. Russell Massey, James Smith and Mrs. Bernice Kessler.

Typical Spring Weekend Ahead

If the weatherman's signals don't get crossed, we're in for a crisp spring weekend.

Fair skies and temperatures in the 60s are forecast for today, tomorrow and Sunday.

At 3 p.m. today the thermometer read 64 degrees.

2 Pay Dough For Bread

A truck driver's early-morning alertness today led to the arrest of two men who were found guilty of stealing doughnuts and bread from a delivery truck.

Thomas Sine, a Fischer Bakery Co. driver, was inside the Croydon Diner at 4 a.m. today after making a delivery at the Route 13 eatery.

Outside, Bristol Township police reported, two men took three loaves of bread and three boxes of doughnuts from the truck and put them into their car.

However, another deliveryman, saw the burglary in the act and promptly called police.

Charles F. Moltesen, 23, of 344 Washington Ave., Bristol, and Richard D. Coates, 21, of 536 Western Ave., Croydon, were each fined $15 costs and $1.69 for the bread and doughnuts by Justice of the Peace Rene J. Tritschler, Croydon.

GM, GE OK At The Fair

Our Reporter Tired, Broke, But Happy

(EDITOR'S NOTE: This is the final of the articles by reporter Al Chester on his 12-hour marathon visit to the New York World's Fair opening day.)

By AL CHESTER
Courier-Times Staff Writer

A visitor to the New York World's Fair has to be prepared for a number of things: unfinished pavilions, expenses in excess of the $2 entrance fee, seeing only a fraction of the exhibits in one day, and hopeless confusion unless he secures a guidebook and map.

He must also be prepared for an exciting day, one he will long remember.

Forewarned is forearmed. And armed with guidebook and map, a visitor may be able to see the better free exhibits in a day's tour and return home with some money in his wallet.

But it costs money to avoid spending money. Guidebook and map are $1 each; deluxe editions are $2.50 each.

Broke — But Happy

Blandishments to get the visitor to part with his money are everywhere. I know. I succumbed to these blandishments at every turn and wound up my opening day visit tired and broke — but happy.

Pavilions representing countries and companies from all over the world line the winding streets within the fair grounds — one square mile.

Inside these pavilions are activites and exhibits impossible to enumerate in a single article: movies depicting a country's or a company's history, displays of products, demonstrations, live shows, puppet shows, dancing and singing, rides into unchartered regions, and on and on.

The Impressions

In 12 hours I was able to see only a fraction of the total offerings. Herewith are my impressions of some of them.

The General Electric presentation is startling. After being escorted to an outdoor ramp via an escalator, I was ushered into a small auditorium along with about 50 others. I settled back, relaxed, then was met with a rumbling sound. The auditorium began to move, and we saw how scene changes were made: by revolving the auditorium around a circular stage.

Family Pooch, Too

In the first scene — representing a turn - of - the - century kitchen — a young man sat in a chair and began talking. But it wasn't a man at all — it was a life-size and thoroughly realistic dummy, courtesy of Walt Disney, which moved its arms, legs, facial muscles and lips as it spoke.

On stage with the model man was the family pooch, complete with wagging tail, bark and growl. Other members of

(Continued on Page 4, Col. 5)

Judge: Purpose Outweighs Detriment

Ham Radio Operator Can Keep Antenna

Peter J. McManus, a ham radio operator of 428 Chelsea Road, Fairless Hills, can keep his television and radio antenna up.

Bucks County Judge Edwin H. Satterthwaite today dismissed a complaint against McManus brought by about a dozen families.

The families, their request for an injunction filed in 1961, said that McManus' outdoor radio and TV apparatus interfered with their own reception and was in violation of the Danherst covenant restricting the erection of such equipment.

But today, Judge Satterthwaite said the convenant is judicially unenforceable under the circumstances.

Outweighs Detriment

"The only purpose, objective, or benefit intended by the said restrictive covenant against TV and radio aerials is founded on esthetic considerations incapable of adequate judicial interpretation," the judge wrote.

Judge Satterthwaite said the utilitarian purposes of the equipment "outweighs any slight and inconsequential detriment to the plaintiffs . . ."

The judge noted that McManus is an amateur radio operator licensed by the Federal Communications Commission and that his transmitting and receiving equipment "is necessary for Civil Defense, public service and humanitarian purposes."

$200 And 400 Yrs.

COINWORD produced no winner this week. It's now worth $200. Deadline is Monday midnight. Page 22.

• • •

SHAKESPEARE'S birthday was celebrated yesterday and to mark it he has made some telling comments about President Lyndon B. Johnson. Page 7.

INDEX

Amusements	22, 23	Obituaries	33
Building	14 - 17	Sports	18 - 20
Classified	28 - 33	School Menus	8
COINWORD	22	Stocks	13
Comics	34, 35	TV Review	23
Editorials	6	TV Schedule	35
Editorial Features	7	Women's News	10, 11
Jacoby On Bridge	5		
Junior Reporter	34	Classified No.	WI 3-1000
Movies	23	Night Classified	WI 6-4600

Jewish Center Slates Bar Mitzvah Services

The Bar Mitzvah of Kirk Bogus, son of Mr. and Mrs. **Martin Bogus**, will take place at 9:15 o'clock at the Bristol Jewish Center tongiht.

Kirk will lead the congregation in the Hebrew responsive readings and will chant the Kiddush. Tonight The Torah thought will be delivered by **Sam Nathan**, an uncle of the celebrant and the custom thought will be delivered by Max Wexler, a cousin of the Bar Mitzvah celebrant. The Liturgy will be chanted by Dr. Samuel Katz, Gabai of the synagogue, and the service will be conducted by Rabbi Gerald Kaplan who will speak on the subject "Praising whom—"God or Man."

In his sermon, Rabbi Kaplan will discuss the general direction that man is heading in, concerning his spiritual and materialistic attitudes. The concluding benediction to be delivered by Rabbi Kaplan is entitled "This Is Your Day" and was written by Rabbi Kaplan in honor of the occasion.

Tomorrow at 6:15 p.m. the Sabbath Mincha Service will be held at which time Kirk Bogus will be called to the Torah to recite the blessings. The Tallit presentation will take place tomorrow at the Mincha Service. The Torah portion of the week will be read by Joseph Wagman. Rabbi Kaplan will deliver the charge of responsibility to the celebrant entitled "Growing Up."

Junior congregation services will take place tomorrow at 10:30 a.m.

An Sunday from 11:50 a.m. to 12:15 p.m. the theme of the religious school assembly program is entitled "The Synagogue." Rabbi Kaplan will speak on the subject, "The Beauty of Our Synagogue Architecture and Its Meaning in Our Time.'

Temple Players Set 'Finian's Rainbow'

The Temple Players sponsored by Temple Shalom of Edgely Road, Levittown, will present its 4th annual musical production, "Finian's Rainbow" on Saturday, May 2 and Sunday, May 3, at 8:30 p.m. and a special Mother's Day matinee, Sunday, May 10 at 2 p.m., at the Woodrow Wilson High School, Green Lane at Millcreek Pkwy.

All seats are reserved and reservations can be made at the Temple office, or by calling Libby Post, WI 3-2140; Libby Levy, WI 6-7706 or Doris Levine, WI 6-2083.

Alan Stillman will direct. The producer is Arthur Hutkin.

The musical conductor of the show is Jerry Barsky, who will lead the Lambertville Music Circus orchestra. Choreographer and scene designs are by Mr. and Mrs. William O'Donnell. Production secretary is Mrs. Post.

POMEROY'S

Remnant Day

SATURDAY ONLY

STARTS AT 10 A.M. SHARP!

we guarantee... 1/2 OFF!

on all advertised items . . . plus many unadvertised specials!

FASHION ACCESSORIES

Quant.		reg.	SALE
25	pair full fashion hose, size 8½ only	99c	25c
1	Mohair sweater, size large	10.98	4.99
1	Leopard jacket, size small	29.95	9.99
1	Black velvet jacket, size small	9.98	4.99
8	36" zebra scarves	$2	99c
12	Print scarves, 36"	3.50	1.49
10	Roll up sleeve blouses, broken sizes	1.59	3 for $1
30	Children's gloves, sizes, stretch,white	1.25	59c
15	Children's millinery	1.98-2.98	79c
29	Children's millinery	3.98-4.98	79c
19	Children's millinery	5.98	1.99
23	Children's handbags	1.29-1.99	59c
27	Children's handbags	2.39-2.98	99c
43	Children's gloves, sizes, white, beige	$3-3.50	1.49
19	Authentic beatle wigs	$3	1.49
29	Beetle gob hats	$2	79c
11	Smoke ring scarves	$2	99c
2	Women's wallets	7.50	2.99
1	Men's wallet	$10	4.99
2	Women's wallets	5.95	1.99
2	Women's compacts	$5	99c
1	Women's cigarette case	$5	1.99
1	Women's brocade clutch	5.95	2.49
1	Cigarette lighter, French Purse set	11.90	4.99
1	Pearl beaded evening bag	8.98	3.99
10	Cultured pearl pendant — set	$2	79c
16	Boxed spinels	$1	49c
17	Jeweled pipes for women	$2	99c
6	Gold Mylar tobacco pouch	1.50	69c
6	Trimmed leather cigarette cases	$10	4.99
3	Soap baskets	$2	79c
3	Martini mates	$5	99c
12	Vase/Soaps — assorted	1.50	79c
2	Vaporizers	4.99	2.49
4	Electric heating pads	3.99	1.99
33	Pints Castile Shampoo	39c	10c
19	C.R.D. Diet reducing concentrate	$3	99c
21	Hand oval mirror, plastic trim	99c	49c

Pomeroy's Fashion Accessories — First Floor — Charge It

SPORTSWEAR SAVINGS

Quant.		reg.	SALE
50	pr. Corduroy slacks	3.98	99c
24	pr. Lined cotton jamaicas	3.98	99c
24	Cotton knit tee tops	1.99	$1
1	Silk shantung 2-pc. dress	17.98	8.99
2	Mohair and wool Chanel sweaters	7.98	3.99
1	Mohair and wool cardigan	8.98	3.99
6-pr.	Cotton knit slacks	5.98	$3
3	pr. Silk shantung slacks	9.98	4.99
8	2-pc. Cotton suit dresses	5.98	$3
18	Assorted cotton shirts	3.98	1.99

Pomeroy's Sportswear — First Floor — Charge It

DRESS WORLD SAVINGS

Quant.		reg.	SALE
32	Ladies' fashion dresses, misses jrs.	10.98-11.98	$5
21	Ladies' better dresses, misses, jrs.	19.98-$25	$10
28	Maternity Sportswear sizes 8-16	3.98-4.98	1.50

Pomeroy's Dress World — First Floor — Charge It

CHILDREN'S WORLD SAVINGS

Quant.		reg.	SALE
10	Corduroy crawlers, 2-3 yrs.	1.98-2.98	$1
8	Babe dresses, sizes 9-12-18 months	4.98	2.44
10	Sleep 'n play set, terry, one size for 0-12	1.98	$1
20	Jiffon undershirts, sizes 1-3 years	2/1.29	2 for 50c
10	Sweater sets, cap, bootees, sweater	2.98	$1
10	Pajamas with feet, size 1 year only	2.98	50c
14	Boy's pajamas, flannel, sizes 4-8	2.98	99c
10	Boy's 2-pc. suits, sizes 3-7	8.98-10.98	3.50
8	Girls' 2-pc. suits, sizes 3-7	8.98-10.98	3.50
7	Girls' dresses, sizes 1-6x	2.98	$1
12	Girls' dresses, sizes 1-6x	3.98-4.98	1.50
11	Girls' dresses, sizes 1-6x	5.98-6.98	$2
6	Girls' dresses, sizes 1-6x	7.98-8.98	3.50
13	Girls' blouses, sizes 1-6x	2.98	$1
10	Girls' stretch tops, sizes 7-14	4.59	1.50
13	Girls' knit slacks, sizes 7-12	4.98	$2
10	Girls' blouses, sizes 7-14	3.98	1.50
12	Girls' blouses, sizes 7-14	2.98	$1
8	Girls' skirts, sizes 7-14	4.98	$2
11	Girls' suits, sizes 7 to 14	10.99	$4
6	Girls' dresses, sizes 7-14	8.99	$3
7	Subteens dresses, sizes 8-14	8.98-9.98	$3
6	Subteens dresses, sizes 8-14	10.98-14.98	3.50
7	Subteens suits, sizes 8-14	9.99	3.50
8	Subteen skirts, sizes 8-14	7.98	3.00
4	Subteens slacks, sizes 8-14	4.98	1.50
6	Subteen tops, sizes 8-14	5.98	$2
14	Subteens blouses and shirts, 8-14	3.98	1.50

Pomeroy's Children's World — First Floor — Charge It

STATIONERY AND NOTIONS!

Quant.		reg.	SALE
9	Shoe racks	9.95	4.99
200	Johnson shoe polish	49c	25c
12	Garment bags	3.98	1.98
7	Garment bags	4.99	1.98
16	Appointment pads	99c	49c
26	Phone book covers	99c	49c
20	Recipe files	1.89	99c
9	Ash trays	99c	49c
109	Novelty banks	$1	19c
1	Book rack (as is)	10.95	2.99
2	Plastic covered desk (as is)	19.95	9.99
3	Vanity tables with mirror	24.95	9.99
27	Eversharp desk pens	1.49	69c

GOLD TOOLED DESK ITEMS

Quant.		reg.	SALE
6	Desk baskets	2.75	1.29
10	Note boxes	1.99	99c
3	Desk pens	$3	1.29
5	8x10 photo albums	7.50	2.99

Notions and Stationery — First Floor

JUST 2–KEYSTONE 8mm CAMERA

117.47

Mfr. List 234.95 power zoom reflex electric eye camera. Electric motor drive.

Camera Shop — First Floor

TOYLAND SAVINGS

Quant.		reg.	SALE
2	Wolverine sinks (as is)	9.99	4.99
2	Wolverine refrigerators (as is)	12.99	5.99
2	Bowling sets	4.99	1.99
1	Blazon rocking horse	6.99	2.99
1	Ride-er fire truck	9.77	4.99
1	Doll coach	6.77	2.99
1	Popeye carnival	2.99	$1
4	Jungle safari	5.99	2.97
1	24" Boys bike, as is	29.77	$10
15	Assorted games	$3	1.49
1	Piano	14.99	6.99
2	Glamour bars, as is	4.99	1.99
28	Assorted toys	1.99	99c
1	Playmobile	12.88	5.99

Pomeroy's Toyland — Lower Level

LINENS AND DOMESTICS

Quant.		reg.	SALE
1	Heirloom spread, twin size	6.99	3.49
1	North Star blanket, wool 80x90" size	27.98	13.99
5	Bates twin size bedspreads	9.98	4.99
5	Martex taffeta window curtains, 30"	5.98	2.25
3	Fieldcrest twin sized spreads	7.98	3.99
2	Twin automatic bed warmers	6.98	3.49
3	Full size automatic bed warmers	7.98	3.99
4	Cannon floral sheets, twin sizes	3.98	1.99
4	Belleair floral sheets, full size	4.49	2.25
25-pc.	embossed cotton cafes, 36"	2.29	1.15
50	Martex hand towels	1.19	2 for $1

Linens and Domestics — Second Floor — Charge It

CURTAINS AND DRAPERIES

Quant.		reg.	SALE
12	Corduroy toss pillows, zip off covers	3.99	2 for $3
10	Bamboo valances	1.59	2 for $1
6	White organdy bedspreads	10.98	5.49
7	Dacron ninon flocked tailored curtains	7.99	3.50
6	Fiberglas boucle draperies 50x63"	8.99	4.50
9	Fiberglas boucle draperies 50x84"	10.99	5.49
10	48x45" washable damask draperies	6.49	$3
14	Assorted fiberglas & damask draperies	8.99	$3
1	Twin size ombre sample spread	59.98	$15
6	36" trulon draperies, semi sheer	4.29	$2
	Slipcover & Drapery Remnants	3.98	50c yd.

LINED WHITE ANTIQUE SATIN DRAPERIES

7 pr.	48x63"	reg. 5.99	$3
2 pr.	144x63"	reg. 24.99	12.49
1 pr.	96x84"	reg. 17.99	$9
1	144x84"	reg. 27.99	$14

Curtains and Draperies — Second Floor

DRESS GOODS REMNANTS

½ OFF reg. price

Ends of bolts, all quality fabrics, many types, many colors, assorted weaves.

Fabrics — Second Floor

MEN'S WORLD SAVINGS

Quant.		reg.	SALE
12	Men's ties	$1-1.50	10c
18	Men's athletic shirts, broken sizes	$1	33c
1	Ladies' pajamas, sizes 32	$5	2.50
1	Men's velvet smoking jackets, size 40	39.95	$15
1	Men's corduroy smoking jacket size L	22.50	$10
6	Men's raincoats, lined, unlined	$30-39.75	8.88
24	Men's long sleeve sport shirts	$4-$5	1.59
12	His 'n her sweaters	12.95-$15	2.59

Men's Departments — First Floor

BOYS' WORLD SAVINGS

Quant.		reg.	SALE
36	Zip jackets, plaid, sizes 8-16	$4-$5	1.99
10	Boys' sweaters, sizes 6-10	7.98-8.98	$2
48	Boys' knit shirts, broken sizes	$3	$1
30	Boys' dresser valets	1.98-3.98	10c
3	Boys' red corduroy jackets, 6-8	12.98	$5
28	Boys' all weather coats, zip out liner	12.98	6.66

Boys' Department — First Floor

LINGERIE, FOUNDATIONS

Quant.		reg.	SALE
20	Pr. Rayon acetate, nylon tricot briefs	59c-69c	29c
13	Cotton sleepwear, boxer and long p.j's	2.98-3.98	99c
10	Ladies' underwear, insulated	2.98-3.98	99c
9	Nylon tricot slips, trims, tailored	2.98-3.98	1.59
6	Swirls, assorted prints and sizes	5.98-8.98	2.59
8	Ladies' dresses, missy, half sizes	11.98-14.98	5.99
10	Nurses uniforms, most sizes, fabrics	14.98-16.98	$7
4	Casual dresses, missy, half sizes	5.98-6.98	1.99

FAMOUS MAKER BRAS

REG. 2.50-3.95

99c

Choose padded, stretch or cotton bras. In sizes for A,B,C, cups.

FAMOUS BRAND GIRDLES

REG. 5.95 to 6.95

2.99

Panty girdles too in Lycra spandex and silfskin. Sizes Small, Medium and Large.

Pomeroy's Foundations — First Floor

OCCASIONAL FURNITURE

Quant.		reg.	SALE
1	Green vinelle recliner	99.95	$49
1	Traditional floral print sofa	$249	$129
1	Walnut cocktail table	59.95	$14
2	Colonial lamps	19.95	$4
2	Aluminum and web rockers	10.95	$5

Pomeroy's Occasional Furniture — Second Floor

THRIFT CENTER

LADIES' SPORTSWEAR

Quant.		reg.	SALE
6	Wool skirts	2.99	50c
30	Corduroy slacks, sizes 10 and 12	2.99	50c
12	Ladies' shirts	1.99	50c
8	Ladies' blouses	1.99	1.00
7	Ladies' cotton knit dresses	2.99	1.00
5	Ladies' novelty sweaters	2.99	1.00

DOMESTIC & LINENS

Quant.		reg.	SALE
7	Bed pillows	$2	$1
75	Wash cloths	37c	18c
25	Wash cloths	20c	10c
15	Throw pillows	$1	50c
2	Full fitted muslin sheets	1.97	97c
2	Twin fitted percale sheets	2.17	$1
4	72x108 percale sheets	2.17	$1
5	Percale full fitted sheets	2.37	1.15
1	Quilt end	$2	$1
5	Mattress pads and covers	4.49	2.25
8	Percale pillow cases	1.14	57c

FOUNDATIONS & LINGERIE

Quant.		reg.	SALE
1	Blue nylon p.j—ladies' sizes 32	3.99	1.49
2	Blue nylon p.j's, size 34	3.99	1.49
1	Pink nylon ladies' p.j.'s, size 36	3.99	1.49
1	Maize nylon ladies' p.j. sizes 36	3.99	1.49
35	Ladies' pink snuggies S M L XL	39c	10c
1	Ladies' beige tricot slip, size 36	1.59	50c
7	Ladies' black tricot slips 32-34-36	1.59	50c
1	Pink nylon slip size 38	2.99	50c
3	Black nylon slips, size 32-34	2.99	50c
2	White cotton slips, shadow panel size 36	1.99	50c
6	White cotton slips, shadow panel size 38	1.99	50c
1	Sleep shirt, no pants, small	3.99	$1
1	Blue nylon slip, size 40	2.99	50c
1	Pink nylon half slip small	1.59	25c
43	Lovable bandeau bras A,B,C cups	$2	$1
1	Extra large panty girdle	3.99	1.88
1	Large panty girdle	3.99	1.88
11	Small girdles	3.99	1.88
12	Medium girdles	3.99	1.88
4	Large girdles	3.99	1.88
1	Extra large girdle	3.99	1.88
2	Padded strapless bras size 32-C	2.50	50c
1	Padded strapless bra size 40C	1.50	50c
1	White bandeau bra size 40C	1.59	50c
35	Cotton casual dresses	2.99-3.99	$1

MENSWEAR SAVINGS

Quant.		reg.	SALE
76	Men's flannel shirts	$1	50c
14	Men's knit shirts	1.99	$1
17	Men's long sleeve sport shirts	1.99	50c
40	Men's dress slacks	4.99	$2
15	Men's dress slacks	4.99	1.50
26	Men's casual slacks	4.99	2.50
18	Men's chino pants	3.99	$2
10	Men's long sleeve dress shirts	2.99	$1
27	Men's irr. dress shirts	3.33	1.50
29	Men's work pants	2.99	1.50
20	Men's corduroy jeans	3.99	$2
29	Men's corduroy pants	4.99	1.50
23	Men's stripe dress shirts	3.99	1.50
61	Men's chino casual slacks	3.99	$2
42	Assorted belts	1.50	75c
93	Middleweight underwear	3/2.65	3/$1

BOYSWEAR SAVINGS

Quant.		reg.	SALE
29	Lined dungarees	2.99	79c
30	Sport shirts	2.99	49c
27	Action shirts	1.99	25c

CHILDRENSWEAR SAVINGS

Quant.		reg.	SALE
20	Toddler sleepers, sizes 1-4	1.99	77c
18	Infants crawlers, 9 to 18 months	1.99	99c
9	Chix baby pants	1.79	25c
12	Boys' slack sets, sizes 2-6x	2.99-3.99	1.49
16	Girls' blouses sizes 4 to 14	1.99	77c
10	Girls' skirts, sizes 7-14	4.99	2.49
12	Girls' dresses, sizes 3-6x	2.99	1.33
5	Girls' dresses, sizes 3-6x	3.99	1.99
14	Girls' dresses, sizes 7-14	3.99	1.99
34	Girls' terry separates, sizes 3-6x	1.98	50c
5	Boys' flannel shirts, sizes 3-4	1.59	25c
24	Toddler flannel p.j.'s 1-3	1.50	49c
4	Girls' spring coats, 4-6x	10.99-13.99	$5
4	Girls' suits, sizes 4-6	5.99-8.99	2.99
8	Boys' spring coats, 4-7	7.99	3.99

WOMEN'S CASUALS AND SPORT SHOES REG. 3.98-5.98

1.00

Sensationally priced for Saturday only! A good selection of styles and sizes, in flats, ties and wedges.

Thrift Center Shoes — Lower Level

FASHION ACCESSORIES

Quant.		reg.	SALE
43	Women's wallets	59c	10c
72	Women's pin pairs	59c	25c
10	Boxed jewelry sets	$2	25c
5	Women's slippers, as is	1.99	69c
10	Women's handbags	$3	99c

Doylestown Rectory Looted

Grocer Murder Weapon Linked To Bucks Burglary

The murder weapon used in the shooting of a Glenside grocer Thursday, April 16, has been linked to a Doylestown burglary, Doylestown Borough Police Chief Kenneth R. Tutt said today.

Charged with the murder of Eugene T. Jordan, 62, of 2202 West Carmel Ave., Glenside are Daniel P. O'Neill, 18, and Michael F. McCaffrey, 18, both of Lacey Gardens, and David M. Brown, 19, of Ardsley.

Revolver Stolen

"When I heard of the murder" said Police Chief Tutt "I contacted Abington Township Police Department because I knew a revolver had been stolen from the rectory at the Church of Our Lady of Mount Carmel, East State St., Doylestown, on Wednesday, April 15."

During the investigation by Abington police, O'Neill said he bought the revolver from Francis Stewart, 17, Northampton Township, who got it in Doylestown.

Stewart, who lives at 225 Bristol Road, was arrested on Thursday by Doylestown Borough Police and admitted he burglarized the rectory.

Police Chief Tutt said Sewart burglarized the Doylestown Catholic rectory between 3:30 and 5 p.m. While he was leaving the rectory, he came face-to-face in a doorway with the housekeeper, and fled.

Tutt said "The youth stole a metal cash box, believed to have had $100 or more in money in it, two transistor radios and a chrome plated 38-calibre revolver."

Report To Probation Officer

The youth, who has been in Glen Mills and Camp Hill correctional institutions, was in Doylestown to report to his Bucks County Juvenile Probation Officer, Robert W. Shields, who is in Doylestown Hospital because of a heart attack.

"This youth went to Woolworth's and bought a metalwire record stand. While in the rectory, he forgot the package containing the metal record stand, police said.

Police Chief Tutt said Sgt. George L. Silk first began questioning the youth on Tuesday. Both the rectory housekeeper and the cashier at the Woolworth Store have identified him as the boy they saw April 15.

The youth told Doylestown Police he threw the two transistor radios away and also some of the money somewhere near the Warrington Country Club.

The youth is now in the Bucks County Prison awaiting disposition by Bucks County Juvenile Court authorities.

The Levittown Times

Delaware Valley's Greatest Home Newspaper

FRIDAY, APRIL 24, 1964 PAGE 3

Old Bucks County Charge

Freedom Eludes Prisoner Being Paroled After 20 Years

TRENTON (UPI) — Freedom eluded convicted murderer Clarence Hill for at least a few more hours today when he was ordered held for extradition to Bucks County, just as he was about to be paroled after nearly 20 years in prison.

Hill's parole had been ordered when it was learned he was suffering the terminal stages of cancer.

Just as he was about to be paroled from prison he was ordered held for extradition on an old assault and battery charge in Bucks County. He was to have a hearing on the extradition later today and was expected to be freed on bail, pending further action in the case.

Hill, 53, has been serving a life sentence at Leesburg Prison Farm for the 1938 rape-slaying of a 15-year-old girl and the shotgun murder of her boyfriend on a deserted lovers' lane on Duck Island.

Parole board officials said Hill has terminal cancer and was being released on a medical parole.

Hill's attorneys failed four previous times to get him a parole. He has maintained his innocence since he was convicted in 1944 and his attorneys contend the confession he made was beaten out of him by police.

He was convicted of the slayings of Mary Myatovich and Vincent Tonzillo and also charged with four other murders in Mercer County in 1939 and 1940. The charges were dropped after two key witnesses died. And under present standards, the confession he made is no longer admissable in court.

Hill was arrested during World War II while awaiting shipment overseas.

In addition to the confession, the state's main piece of evidence against Hill was a pawn shop ticket he had for a shotgun similar to the one used in the killings.

McNamara Mum On VP

WASHINGTON (UPI) — Defense Secretary Robert S. McNamara declined today to rule out a possibility that he might be a candidate for vice president on the Democratic ticket.

He said a statement by him on the subject would be "presumptuous" and would amount to participation in "partisan politics."

Sisters See Nephew Hit

Two sisters, who saw their three-year-old nephew struck by a car last night, were so horrified by the accident that they had to be treated moments later by the Bucks County Rescue Squad.

The boy, David M. Lawson of 531 Court B, Bristol Terrace, is in Lower Bucks County Hospital in "satisfactory" condition, suffering from a possible concussion and laceration of the upper lip.

Bristol Township police said Lawson was hit by an auto operated by Peter M. Boliver of 2501 Winton Drive, Winder Village, Bristol Township. The accident happened at 5:30 p.m. at the intersection of Lakeland and Barrett Aves., Bristol Terrace.

Boliver, who was traveling east on Lakeland Ave., said the boy was bouncing a ball across the street at the time. The motorist said the boy suddenly darted in front of the auto.

Boliver took the injured boy to the hospital.

The girls, Janice Gillenwalters, 13, and her sister, Joyce, 11, both of 709 Anderson Ave., Bristol Terrace, were treated for seizure and shock by the rescue squad.

Weather

FORECAST: Fair today, tonight and tomorrow; high today in 60s, low tonight 40-45, high tomorrow in 60s. Sunday, mostly fair, high in upper 60s.

High yesterday: 68.
Low yesterday: 50.
Low this morning: 48.

Sunset tonight: 6:47 p.m.
Sunrise tomorrow: 5:07 a.m.
Sunset tomorrow: 6:48 p.m.

Today's Tides

At Bristol*

High 2:04 a.m. Low 9:11 a.m.
High 2:22 p.m. Low 9:33 p.m.

—for the tides at Morrisville, add 15 minutes for high tide and 45 minutes for low tide.

2 Cleared In Fatal Crash

Charges of involuntary manslaughter have been dismissed against two motorists involved in a crash which took the life of a 38-year-old mother of three boys.

Joseph Neufeld, 47, of 27 Cobalt Ridge Drive South, Levittown, and Mrs. Loretta Snyder, 28, of 2102 David Drive, Margo Gardens, Bristol Township, were cleared of the charges following a hearing yesterday.

Justice of the Peace Rene J. Tritschler, Croydon, dismissed the charges for "lack of sufficient evidence."

Neufeld was driving an auto in which his wife, Estelle, suffered serious injuries in a head-on collision with Mrs. Snyder's car on Jan. 21 at 8:30 p.m. on Route 413 in front of the Midway Shopping Center. Mrs. Neufeld died in Lower Bucks County Hospital on Feb. 6.

Neufeld, his 13-year old son, David, and Mrs. Snyder were also injured in the mishap.

Neufeld has two other sons, Kenneth, 11, and Mark 15.

Page 3 Extra

By Sandy Oppenheimer

Chauncey Stoneback turned to the Bristol Daily Courier yesterday and read the top news of the day: the Boston Red Sox were the world champions after defeating the New York Giants, 3 to 2; ex-president Theodore Roosevelt was in the hospital with a would-be assassin's bullet in his chest, and Gen. Diaz had begun a revolt in Mexico.

The date—October 17, 1912. The newspaper was discovered yesterday by Thomas Fuoco, a Bristol contractor, after tearing out a partition in a home at 115 Market St., Bristol. The paper, with other old newspapers, had been packed behind the wall board.

Fuoco brought it to Stoneback since the paper contained a personal item which was sure to interest him. In a section headed "Mainly About People You Know," was a notice about Stoneback's sister, then 19.

"Miss Marian Stoneback," read the notice, "is suffering from a severely bruised arm which she hurt in a fall recently."

At the time of the notice, Stoneback was a wee six-year-old. He now lives at 1409 Wilson Ave., Bristol and owns a retail building supply business, C. E. Stoneback & Sons, Canal St., Bristol.

Taking Goods To Kentucky Miners

Local Woman Speeds War On Poverty

A Croydon woman who feels that President Johnson's War on Poverty "isn't going fast enough" is planning to leave next week for Hazard, Ky. She will take with her 250 cases of soup and boxes full of clothing and shoes.

Mrs. Nelle Harris, on her own, has undertaken the project of helping the miners in Kentucky.

Friends, Neighbors

Working with the Appalachian Committee and the Pennsylvania Committee for Miners, she has solicited the help of friends and neighbors, who donated clothing. Among the donors were the girls of the Bell Telephone Office in Bristol.

The soup, Mrs. Harris said, was donated by the Campbell's Soup Co, of Camden, N.J.

"I'm going to help these miners in memory of Walter Leithgow who gave so much of his time to help me with the project," Mrs. Harris said.

Mr. Liethgow who lived at 514 Neshaminy Road, Croydon, died suddenly yesterday.

Accompanying Mrs. Harris to Kentucky will be John Wings of Miller's Trailer Park, Croydon and Mrs. Marie Brown of 917 Dolores Lane, Croydon Acres. Mrs. Harris who owns and operates the Harris Bar and Restaurant lives at 810 Bristol Pike.

John Wings of Croydon plans to leave next week for Hazard, Ky. The 250 cases of soup plus clothing and shoes will be given to the miners in that area. (Courier-Times Photo)

Bristol Twp. School Board Plans Appeal

By SCOOP LEWIS
Courier-Times Staff Writer

Bristol Township's school board has decided to appeal the county's school reorganization plan and at the same time wants a study made of nine other different reorganization schemes.

By unanimous vote of the six members present at last night's discussion, Bristol Township becomes the fourth school district to formally appeal the plan announced on April 1 by the Bucks County Board of School Directors.

New Britain Township was the first to appeal the plan, followed by Upper Makefield and Falls Township.

The plan, which must go into effect by 1966, will combine the 51 school districts in Bucks County into 13 new reorganization districts.

Under the plan, Bristol Township, with over 12,000 elementary and secondary students, would be one of the 13 districts. That's the way Bristol Township now stands.

The township board, however, feels the county's plan offers "no equalization of educational opportunities in the county."

After voting to appeal the plan, the board directed Superintendent of Schools Robert P. Martin to ask the county board to make a study of other plans to determine how the township would "fare financially" from such schemes.

The county board will be asked to determine Bristol Township's advantages or disadvantages under the other plans regarding (1) state reimbursement factors; (2) per pupil costs, and (3) relative market values.

The plans Martin will submit to the county board for study include:

1—One combined district of all districts in Lower Bucks County as proposed recently by Charles J. McGrath, township school director.

2—Bristol Township with Tullytown Borough, Bristol Borough, Pennsbury and Bensalem.

3—Bristol Township with Tullytown, Bristol and Bensalem.

4—Bristol Township with Tullytown and Bristol.

5—Bristol Township with Tullytown (this was the setup for 12 years before the Delhaas Jointure was dissolved last June).

6—Bristol Township with Bristol.

7—Bristol Township with Bensalem.

8—Bristol Township with Bristol and Bensalem.

9—Bristol Township with Tullytown, Bristol, Bensalem and Neshaminy.

All Contiguous

"All of the proposed districts," Martin pointed out, "would be contiguous to each other." He noted that a plan comprising just Bristol Township and Pennsbury "would not be contiguous" as specified in Act 299 passed by the State Legislature last year. Under the law each new district will be a separate taxing unit with taxpayers in it paying the same millage.

The Bristol Township School Board can withdraw its appeal within 30 days if it desires. The county directors are expected to act upon the township's study requests by June 1.

Dr. Lucy Davis and Melvin Mack, assistant county superintendents of schools, spoke at last night's two-hour discussion held in Benjamin Franklin Junior High School. They presented the facts the county board used in coming to its reorganization decision.

Three township directors, Mrs. Angela Blatt, John Hess and Don McKenna, were not present.

President Talks In Pennsylvania On Four-State Tour

PITTSBURGH (UPI)—President Johnson moved into Pennsylvania on his four-state poverty tour today after telling a South Bend, Ind., audience that the trip would stimulate more federal action to aid the jobless.

Johnson flew by jet from Bunker Hill Air Force Base in Indiana after meeting unemployed auot workers who are training for new careers, following shutdown of the Studebaker plant. His plane landed at the Greater Pittsburgh Air port at 11:28 a.m. EST.

He and Mrs. Johnson were caught up in a crowd crush for nearly five minutes on the first stop on the tour at a vocational school in South Bend.

He told them he was proud to see their determination to prepare themselves for available jobs as computer specialists and other skills.

The crowd at South Bend broke through security lines and hundreds surrounded the Johnsons as they made their way from the helicopter that had flown them from Chicago

Johnson was greeted at the airport here by an enthusiastic crowd of several hundred persons, most of them steelworkers. He spent more than 10 minutes walking along a barrier shaking hands.

"We are going to launch the war on poverty in Pennsylvania today," Johnson said. "I am here for a first-hand look. We are going to drive poverty in the United States underground."

Johnson declared that "we want every kid born in a poor neighborhood to have an equal chance." The crowd cheered.

When the President was asked to gauge the political temperature in Pennsylvania, he replied:

"This is not a political trip."

Johnson's party was running about 20 minutes behind schedule.

In the crowd-crush at South Bend, Johnson suffered a slight cut on his right hand, but it was not serious enough to require any medical treatment.

United Steelworkers President David J. McDonald and Pennsylvania's two U.S. senators, Hugh Scott and Joseph S. Clark, were among the dignitaries at the Pittsburgh airport to welcome the Chief Executive.

Johnson said he had heard of Pennsylvania Gov. William W. Scranton's criticism of the government's program for Appalachia. He said he did not reply to the criticism but would like to hear it personally from Scranton—a possible GOP presidential nominee.

Johnson was in a joyful mood at South Bend and was unperturbed by the crush of people. He later told an aide that "it was pretty tight but was wonderful."

And he told the crowd of 5,000 waiting to hear him in a high school football field "I'm going to tell Congress I wish they could come here in the heartland of America and see what the people of America are doing for themselves.

"I have been stimulated and inspired by what I have seen. I'm here to see what the federal government can do to improve your condition.

☆

League To Hear Johnson

PITTSBURGH (UPI) — The 26th annual convention of the League of Women Voters concludes today with a visit by President Johnson as the highlight of the week-long affair.

Thursday delegates to the convention followed the recommendations of the national board in adopting topics for discussion during the next two years.

A civil rights study of equality of opportunity for education and employment was passed along with a study of the United Nations, foreign economic policy and water resources.

Two proposals which would have expanded the civil rights study were rejected by the 1,300 delegates as was a proposal for a study of congress.

Four more items, adopted on a continuing basis, were loyalty security, District of Columbia, tax rates and treaty making.

Levittown Man Arrested

Olympic 'Fund Drive' Comes To A Halt

The man came up the walk, knocked on the door, tipped his hat when the door opened, and coolly said:

"I'm from the Courier-Times and I'm collecting funds to send the Olympic team to Japan."

With another dollar or a half dollar in his pocket, he marked a little notebook and went down the street to another home.

And that's the way it went in Levittown for awhile yesterday.

But a man was arrested by Middletown Township police on charges of obtaining money under false pretenses. The reason: He wasn't working for the Bristol Printing Co. or the Olympic team, although he had a reporter's press card.

Freed In Bail

Police have charged Eugene B. Feeney, 48, of 27 Red Cedar Drive, Levittown, with the crime. He has been released under $500 bail for further hearing after a preliminary hearing last night before Justice of the Peace Dominick C. Spadaccino.

Feeney, an employe of the Courier-Times in 1954, was arrested after several suspecting persons in Deep Dale East and Quincy Hollow sections of Levittown alerted the Courier-Times and Middletown police concerning the solicitor. Feeney admitted to the charge and said he is presently unemployed.

Police have not yet determined how much money was collected, but eventually the victims may get it all back with the help of the notebook.

Officer Norbert Banach picked up Feeney in Quincy Hollow and took him to the police station. Detective John Wagner filed charges and did the questioning.

The arrest was made at 4 p.m., about two hours after the first report came to the Courier-Times.

Births

Lower Bucks Hospital

April 23

Mr. and Mrs. Albert Vasvilla, 2 Nettletree Lane, Levittown, girl.

Laos Settles On Compromise

VIENTIANE, Laos (UPI) — Neutralist Premier Souvanna Phouma today accepted conditions restoring his government but leaving power in the hands of the right-wing generals who deposed him Sunday.

The agreement was seen as a face-saving compromise. The coup leaders gave in to Western and Communist pressure to restore Souvanna, but at the same time retained the power to "propose and recommended" cabinet members and to "follow and watch" all government decisions.

Gen. Kouprasith Abhay, leader of the military junta, said today the generals want to cooperate with the pro-Communis Pathet Lao faction, one of the three in Souvanna's coalition cabinet. The general described the pro-Communists as "nationalists like us, speaking the same language."

Vance's Back In Business

Vance's Drive - In on Route 13 in Edgely opened up for business last night just hours after a flash fire from a deep fryer was extinguished.

The service areas were undamaged and the deep fryer itself was still operable after the fire ripped through a vent and part of the ceiling at 10:30 a.m. yesterday.

John Vance, manager, supervised clean-up operations and was ready for more business about 5:15 p.m.

Crash Report Is Changed

In an accident report to the Courier-Times yesterday concerning a collision on Beaver St. near Route 13, Bristol, Borough police reported Thomas Licari, 20, of 832 Jefferson Ave., was a passenger in a car driven by Margaret Jane Gregg of Burlington, N.J.

Police amended the report today with the information that Licari was a passenger in a car driven by Joseph P. Arnao, 32, of 18 Favored Lane, Farmbrook, Levittown.

Editorial Goes Nationwide

An editorial urging a Draft-Scranton Campaign which appeared in yesterday's editions of the Courier-Times received national attention today when it was transimmted on the United Press International wires to UPI's hundreds of newspaper clients.

The editorial suggested a strong write-in and sticker vote for Pennsylvania's Governor William W. Scranton as the Republican nominee in Tuesday's primary election.

It also advocated a nationwide Draft-Scranton movement and declared that Scranton was the one man who could "shatter the myth of President Johnson's invincibility in the presidential election next fall.

Scranton Sees Light Vote

HARRISBURG (UPI) — Gov. William W. Scranton predicted Thursday that write-in votes in Pennsylvania's presidential preference primary April 28 would be light.

Scranton termed "nonsense" some forecasts of a heavy Republican primary vote because there were "no significant" contest to "attract voters,"

"Consequently, I expect the Republican vote to be very light," he said. "What is more, write-ins are mechanically very difficult. Therefore any write-ins will be even lighter than the total vote."

Republican State Chairman Craig Truax said he was "surprised and started at a prediction that Scranton would roll up 800,000 write-in votes in the presidential primary.

Clergyman Resigns Post

Threatening Letters Sent By Pastor's Wife

WILKES—BARRE, Pa. (UPI) —Police disclosed Thursday that the wife of Rev. Richard Clewell, 32, pastor of the First Reformed Church, has admitted being the sender of threatening letters to her family.

The clergyman handed in his resignation shortly after the disclosure and a meeting of the Reformed Church Conference.

Detectives said Mrs. Barbara Clewell had been a patient in a New York institution. They said she admitted sending some 30 letters to the parsonage since December.

Brick-throwing and other incidents at the church earlier this year had been attributed by Rev. Clewell to his exchanging pulpits for a Sunday with the Rev. J. W. Morehead, a Negro pastor.

The Rev. William Londesdorf, superintendent of the conference said no racial problem was involved in the series of incidents.

Detectives said Clewell had signed for his wife's release from the institution over the objections of officials.

The church's board of directors said the minister and his wife may continue living at the parsonage through May but that service will be conducted by other ministers.

Clewell is a native of Allentown. He was ordained in 1956 and served in posts at Troy and Jonesville, N.R., and Springfield, Pa., before he was assigned here in January, 1963.

Threaten Strike At Philco Corp.

PHILADELPHIA (UPI) — A strike by 4,500 employes of the Philco Corp. here Saturday midnight was threatened today in a dispute centered on a "no strike" clause demanded by the company in new contract negotiations.

Harry Block, district president of the International Union of Electrical, Radio and Machine Workers (AFL-CIO), said the union would not agree to the clause unless the company changed its time-motion study system, reformed seniority rules and eliminated compulsory overtime.

Toll Span At Morrisville To Be Widened To 6 Lanes

They're going to widen the Trenton-Morrisville Toll Bridge from its present four to six lanes.

A motion was adopted yesterday by the Delaware River Joint Bridge Commission meeting in Morrisville to authorize William R. Johnson, acting executive director, to put out the specifications and advertise for bids on the work.

Cost $750,000

The engineers for the bridge agency, who have made preliminary studies on the widening, estimated the total cost would be $750,000. It will take roughly six months to complete.

The engineers said they wanted the bids put out as soon as possible in order to take advantage of the good weather for construction purposes.

The work will involve removing sidewalks and the center partition, in order to widen the bridge.

In other action, the bridge commission:

Heard a report that the ramp construction on the Morrisville side of this toll bridge was 20 per cent completed and progressing according to schedule. It is due to be finished around Nov. 1.

Heard a report that a preliminary plan for an exit ramp on the Trenton side had been drawn up by bridge commission engineers and would be presented to Trenton City officials for final approval. This circle - type exit would link traffic leaving the toll bridge with Rt. 29 (John Fitchway) going toward Lambertville. The bridge agency aims to have all this work completed by next year.

Adopted a motion expressing appreciation to David C. Thompson of New Jersey, who just resigned, for his service to the commission from 1955 to 1964.

Slate Survey Of Barbers

A survey is being made of 40 barber shops in Lower Bucks County by the Bucks County Conference on Community Relations to determine if discrimination is practiced.

Richard M. Hepburn, chairman, said the survey began yesterday and will continue for two weeks. About a dozen conference members will be visiting barbers, he said.

The housing and public accommodation committee will visit shops in Morrisville, Langhorne, Levittown, Bristol, Newtown, Feasterville and Southampton. They will also distribute leaflets on "Equal Service," "Fairness In Housing" and "Fair Employment."

"We will go in and personally contact barber shop owners," said Mrs. Thomas F. Bull of the conference. "We will ask them if they serve everyone regardless of race, creed, or color."

Old Hitching Post Discovered

An old hitching post, which was found recently during street excavation work for new bridge ramps in Morrisville, is tested by Mrs. Helen G. Howe of 401 Washington St. Early Americans tied their horses to this historic post. (Courier-Times Photo)

Rev. Clarence Carter Will Retire May 16

Rev. Dr. Clarence F. Carter, 65, of 480 Hamilton Blvd., Morrisville, will preach his last sermon before retiring on Sunday, May 10, at the Morrisville Methodist Church.

Rev. Carter, who came to Morrisville in 1958, will preach on a Mother's Day topic.

Dr. Carter, who has served in the ministry for 42 years and three months, will officially be retired by the Philadelphia Methodist Conference on Saturday May 16.

Phila. Native

Born in Germantown, Dr. Carter attended grammar school at the Commodore Barry School and graduated from West Philadelphia High School in 1918. He obtained his A.B. degree from West Virginia Wesleyan College, a Methodist School in Buckhannon, W. Va. He obtained a bachelor of divinity degree from Drew Theological Seminary, Madison, N.J., and got a Doctor of Divinity degree in 1940 from West Virginia Wesleyan College.

His first pastorate was at a small mission church in Reading, Pa. His pastorates have included those in Glenside and Swarthmore, and at the Tioga Church and St. Matthew's Churches in Philadelphia.

Came Here 6 Years Ago

Dr. Carter came to Morrisville six years ago.

In 1958, the church budget was $17,595 and the present budget has risen to $56,331. The congregation has doubled during the same time from 310 to its present 620 enrollment.

In that time, the Methodists have built and relocated in a new, $324,000 church building at Maple and Tafts Aves.

Dr. and Mrs. Carter, the former Beulah Holtz of Buckhannan, have three children. They include Dr. Robert C. Carter, an optomologist of Los Angeles; and Rev. John S. Carter, a Methodist minister in Richboro, and a daughter, Mrs. John W. Black, of Yardley a school teacher in Trenton.

Dr. Carter said he and his wife plan to retire to a small home he owns at Mt. Nebo 11 miles south of Lancaster overlooking the Susquehanna River.

Man Fined For Being Disorderly

A Levittown man learned it isn't smart to tangle with a policeman's son, especially on another policeman's property.

Morrisville police reported today that John Schuster, 30, of 15 Wisteria Lane, Willowood, Levittown, was fined $10 and $9 costs for disorderly conduct by Justice of the Peace Neal Nolan last night.

Police said Schuster tangled with Joe DiGiorgio Jr., 19, of 50 Central Ave., Morrisville, during an incident April 21. Joe is the son of Morrisville police officer Joseph DiGiorgio Sr.

Police said Schuster had been drinking and grabbed Joe's shirt and accidentally struck him. The incident occurred in front of Mary's Luncheonette on S. Pennsylvania Ave., owned by still another patrolman, Frank Picciotti.

Police said Schuster explained, "I only wanted to ask him a question."

Prizes Galore Ready For Benefit Party

Prizes are examined by committee planning a benefit card party to aid the American Cancer Society. The party sponsored by the Auxiliary of the Morrisville Memorial VFW Post 6176 will be given at 8 p.m., Tuesday in the post home, 101 Hillcrest Ave. Mrs. Harry Wilcox Jr. (right) chairman of party, holds the armful of prizes, Looking on are Mrs. Harry Albright(left) and Mrs. Roy DeLay, co-chairmen of prizes. (Courier-Times Photo)

Oakdale Has New Style Home

The builders of Oakdale Manor Lane has announced the construction of a new Colonial style home featuring a family room and four bedrooms.

Oakdale Manor is located on Big Oak Road between Makefield Road and Pine Grove Road, Lower Makefield. The new model is an addition to the two samples surrently erected.

Sample houses are open from 1 p.m. to 6 p.m. on Saturday and Sunday, or by appointment with the John O. Dice Co., Morrisville, exclusive agents. All Oakdale Manor homes have baseboard hot water heat, 100 amp. wiring with circuit breakers, garbage disposals and built in Hot-Point ranges and ovens.

All city facilities are included — curbs, water, public sewers and streets. The builder will also customize the houses as the buyer selects.

Morrisville Yardley Makefield

The typical home being built today contains a little more than 1,200 square feet of living area, has three bedrooms, more than one bathroom, is roofed with asphalt shingles and is of all-brick or partial brick facing.

Kotz Renamed Boro Broker

Morrisville Borough Council this week reappointed the John J. Kotz Agency as broker of record.

The motion to name Kotz represented the first victory for Republicans since the Democrats took control of council in January.

The approval by council of Kotz came as a result of a split voting, when two other **men** were nominated, Robert Quinn and John Basko.

When no nominee received a majority vote, the decision was put squarely in the hands of Mayor Crowell. He named Kotz.

Youthful Stockholder At Thiokol

A model of the Nova type space vehicle is the subject of discussion by Thiokol stockholder, Jeffrey Parkhurst of Lower Makefield, and J. W. Crosby, president of Thiokol Chemical Corp. at its annual stockholder's meeting in Bristol. Thiokol is currently developing a huge solid rocket engine (over 100 feet tall). Jeffrey is the son of Mr. and Mrs. Robert F. Parkhurst of 1009 Big Oak Road, Lower Makefield.

Staff Named For New Troop

New jobs were assigned for fathers last night at an initial meeting of Boy Scout Troop 95 now forming in Lower Makefield.

Donald Haskins, scout spokesman, said that the following men were given these specific duties: Carl Esher, scoutmaster; Rev. Robert E. Rea, chairman; Richard Souder, secretary - treasurer; Ray Yantz, special events; Phil McGowan, recruiting; Edward Conaway, quartermaster; David Felder, camp director, and Dr. Carl Goeller, transportation.

The new Scout troop is sponsored by the Makefield Civic Association. A future meeting is planned but no date has been set. The boys who will sign up will be asked to attend, Haskins said.

The expanse of the Pacific Ocean is larger than the entire land surface of the world.

Helen Belles, of Indiana, was the mother of Harold Macmillan erst British prime minister.

IN BRISTOL TOWNSHIP AND BRISTOL BORO...
IT'T TIME FOR
PE*E
BE SURE VOTE REPUBLICAN
APRIL 28
U. S. SENATOR
Hugh Scott
U. S. CONGRESSMAN
Willard S. Curtin
ASSEMBLYMAN 2nd DIST.
Eugene Baldwin
STATE COMMITTEEMAN
Geo. W. Shaffer, M.D.
STATE COMMITTEEWOMAN
Adrienne E. Franklin
DELEGATE TO NAT'L CONVENTION
Marvin V. Keller
ALT. DEL. TO NAT'L CONVENTION
Grace L. Pickering
VOTE FOR THESE ENDORSED CANDIDATES FOR
* PROGRESS, ECONOMY, INTEGRITY
Pd. for by Bucks County Republican Primary Committee Margaret Knowlan, Chr.

UNITY SUPER MARKETS
SPECIALS EFFECTIVE WED. THRU SAT., APR. 22 to 25
U.S. GOVT. GRADED CHOICE
SIRLOIN STEAK 59c lb
RIB ROAST FIRST CUT SLIGHTLY HIGHER 59c lb
SUGAR 5 lb. Bag 49c WITH $5.00 PURCHASE
MORTON'S FROZEN CREAM PIES Ass't. Var. 4 Pies $1
FRANK'S Newportville-Fallsington Road LEVITTOWN, PA.
SCHAAF'S Midway Shopping Center ROUTE 413, LEVITTOWN
KANE'S 5-Points, Levittown and 93 Makefield Road

HAVE you GIVEN UP CHURCH?
If old-time creed and dogma are no longer adequate, the religious truths you seek may be discovered through Unitarian principles.
THIS MODERN RELIGION OFFERS:
- A rational view of life that accepts truths of science and enlightened scholarship.
- Individual freedom to think out religious beliefs that will help you realize self-fulfillment.
- Ideals and goals that encourage practical brotherhood in all human relationships.

You are invited to attend our 11 A.M. Sunday Service.
SEND FOR INFORMATIVE BOOKLET
Mail This Coupon With 10c to First Unitarian Church of Trenton 489 W. State St., Trenton 8, N.J.
NAME .....
ADDRESS .....
LT2

MONEY UP TO $3500
Phone today and ask about our NEW LOAN PLAN! Just tell us how much money you need and when!

Cash You Receive	48 Monthly Payment	42 Monthly Payment	30 Monthly Payment	24 Monthly Payment
SMALL LOAN ACT				
$354.90	—	—	—	$20.00
CONSUMER DISCOUNT CO. ACT				
$667.50	—	—	$28.00	—
1549.50	—	$50.00	—	—
2559.00	$75.00	—	—	—
3500.00	102.41	—	—	—

Payments include principal and interest
FAMILY
FINANCE CORPORATION OF BRISTOL (Loans up to $600)
CONSUMER DISCOUNT COMPANY OF BRISTOL (Loans over $600)
215 Mill Street ..... ST 8-5578
Open Mon., Tues., Wed., Thurs., 9 to 5; Fri., 9 to 8 Closed Saturday

HOLD A TABLE!
I MUST HAVE DINNER WHERE I CAN RELAX AND ENJOY GOOD FOOD.

JACK HANSEN'S INN W. TRENTON AVE. OPP. PENNSBURY PLAZA
MUSIC EVERY FRIDAY & SATURDAY NIGHTS

Be modern with MOEN
WASH YOUR HAIR THE NEW EASY WAY
NEW DIALCET FAUCET
HARDING BROS., INC. 362 Maple Ave., Southampton PHONE: EL 7-0850

Steppe's OF FAIRLESS HILLS Beauty Salon
PHONE WI 6-6190
Spring Special

New Body Wave for long-lasting styles
Reg. 15.00 Helene Curtis "Last Word" Cold Wave 7.50
Shampoo, Haircut & Style 3.50
MON., TUES., & WED. ONLY